

KENT HAPPENINGS

A Publication of Kent Memorial Lutheran Church, Sunrise Beach, MO.

For the On-Line Calendar, **CLICK LINK BELOW**

www.kentmemorial.com/kentnews/2015-08_cal.pdf

August, 2015

Volume 31, Issue 8



Overlooking the Lake of the Ozarks

Kent Memorial Lutheran Church

184 Sunset Hill Drive
P. O. Box 155
Sunrise Beach, MO 65079

~ 1951—2015 ~

EACH SUNDAY

8:00 AM Worship Service (Outside *)
9:00 AM Fellowship
10:00 AM Worship Service (Inside)

~ David R. Beese, Pastor ~

Office 573-374-5267
Fax 573-374-8028
Email Office@KentMemorial.com
Website www.KentMemorial.com

* Weather permitting

KENT HAPPENINGS

Volume 31, Issue 8
August, 2015

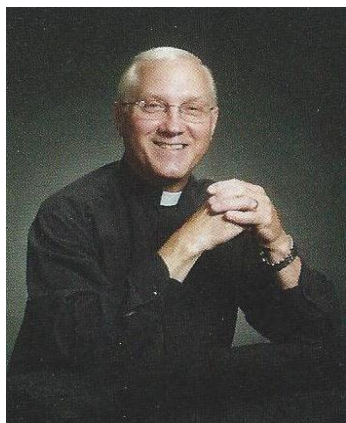

It has now been 12 years since the **“Beginning The Next Fifty Years”** Building Fund Program. Those first years were busy years as you planned for and completed the expansion of the sanctuary and the fellowship hall. What a time that was and what a grand celebration when the building was dedicated.

The next three year pledge drive was entitled **“Overflowing With Blessings and Thanksgiving!”** and all of us continued to pay down the debt as we thanked God for the blessing of a new sanctuary and fellowship hall to carry on the mission and ministry which God had given us. How thankful we are for the blessings of God’s grace, committed people, new faces and a beautiful facility in which to worship and fellowship and serve.

The following three year pledge drive was in 2009 and the theme was **“Blessed To Be A Blessing.”** It reminded us that just as God had blessed us, so we too needed to be a blessing to the community in which we serve and to the world God loves.

In 2012 we began our 4th campaign to further pay off the debt and we named that fund raising time **“Catch The Vision! Share The Glory.”** It was named after a hymn by Jaroslav Vajda who wrote these words in 1991:

*For this time and place we have been born. Gifted by the Spirit, trained and sent:
With the eyes of Jesus seeing. With the hands of Jesus helping.
With the words of Jesus bringing life. Catch the Vision! Share the Glory!
Show the captives, tell them Christ is here!*

Now we come to that time when we need once again to renew our commitment for the next three years and I trust that we will continue to move forward and complete the task. As we begin the last three years of our campaign to pay off the mortgage, I am reminded of the words of Larry the Cable-Guy: **“Git ‘R Done!”**

We have said it before, “If we all pull together we will get it done.” That’s what it means to be the Body Of Christ here at Kent. When there is something that needs to get done we join together to get it done.

And what a job we have done! And not just us, but the many people since 2004 who have since died or moved away. They all blessed this congregation with loving hearts and deep pockets. Our original loan from the ELCA Mission Investment Fund in May, 2004, was \$650,000; that was after an initial fund drive for the down payment. As of July 1, 2015, our debt is down to \$124, 817.

But let’s not take the credit for what has been done these last 12 years. *“Unless the Lord builds the house, those who build it labor in vain.”* We have a beautiful house of worship to praise and glorify our gracious Lord and a great place to gather for meetings, potlucks, dinners, entertainment, and to allow the community to use.

We thank God for giving us the means to pay for it. All that we have comes to us from the Lord. God has given us a work to do and the hands to do it. Our mission is to proclaim the wonderful deeds of God and then with our hands practice what we proclaim. Our facilities serve as a means to serve the Lord and accomplish God’s mission.

OUR THEME THEN FOR THESE LAST 3 YEARS WILL BE THE MOTTO OF THE ELCA: “GOD’S WORK – OUR HANDS!” Let’s all pull together to finish the task before us and continue being God’s hands to love and care for his creation. See the back page for your pledge card to be handed in September 6.

Pastor Dave

“GOD’S WORK. OUR HANDS.”

A PUBLICATION OF
Kent Memorial Lutheran Church, ELCA,
 Est. 1951
 P. O. Box 155
 184 Sunset Hill Drive
 Sunrise Beach, Missouri 65079
 Rev. David R. Beese, Pastor
 Phone: 573-374-5267 Fax: 573-374-8028
 (Fax Machine Answers After Five Rings!)
Office@KentMemorial.com
www.KentMemorial.com

AUGUST SCRIPTURE LESSONS

August 2, 10th Sunday after Pentecost

1st Reading..... Exodus 16:2-4, 9-15
 Psalm..... Psalm 78:23-29
 2nd Reading..... Ephesians 4:1-16
 Gospel John 6:24-35

August 9, 11th Sunday after Pentecost

1st Reading..... 1 Kings 19:4-8
 Psalm..... Psalm 34:1-8
 2nd Reading..... Ephesians 4:25—6:2
 Gospel John 6:35, 41-51

August 16, 12th Sunday after Pentecost

1st Reading..... Proverbs 9:1-6
 Psalm..... Psalm 34:9-14
 2nd Reading..... Ephesians 5:15-20
 Gospel John 6:51-58

August 23, 13th Sunday after Pentecost

1st Reading..... Joshua 24:1-2a, 14-18
 Psalm..... Psalm 34:15-22
 2nd Reading..... Ephesians 6:10-20
 Gospel John 6:56-69

August 30, 14th Sunday after Pentecost

1st Reading..... Deuteronomy 4:1-2, 6-9
 Psalm..... Psalm 15
 2nd Reading..... James 1:17-27
 Gospel Mark 7:1-8, 14-15, 21-23

STAFF

Rev. David R. Beese..... Pastor
 Tracy Garrett..... Office Secretary & Newsletter Editor
 Kathleen Marco..... Organist, Vocal Choir Director
 Joyce Wanamaker..... Assistant Organist
 Toni Wagner..... Handbell Choir Director
 Tracy Garrett..... Coordinator of Worship & Artistic Ministry
 Helen Oldham..... Prayer Chain Chairperson
 Lester Clark, Dan Garrett,
 Ken Gerardy & Michael Wagner..... Sound Technicians
 Webmaster
 ~ ~ ~ ~ ~

2015 COUNCIL MEMBERS

Committee Assignments

Jim Mellody..... President
 Mark Kelly..... Vice President; Social Ministry
 Carol Hansen..... Christian Education
 Brian Kuckler..... Christian Education
 Eldeen Hanke..... Evangelism
 Andrew Renken..... Finance & Stewardship
 Bill Blomberg..... Property
 Lynn Burke..... Property
 Mark Kelly..... Social Ministry
 Pastor Dave Beese..... Mutual Ministry
 Joyce Wanamaker..... Worship & Music
 Gail Kruse..... Youth / Kent Krew
 Jim Clements..... Long Range Planning
 Ministry Fund

Council Appointed Positions

Carol Hanson..... Recording Secretary
 Gail Kruse..... Treasurer
 Warren Pray..... Financial Secretary
 Ken Gerardy..... Building Fund Treasurer
 Linda Kimberling..... Building Fund Financial Secretary

GENERAL FUND COUNTERS FOR AUGUST

08/02 Linda Kimberling, Ken Gerardy
 08/09 Rosie Keeney, Gerry Williams
 08/16 Don Peterson, Gloria Peterson
 08/23
 08/30 Chuck Wanamaker, Joyce Wanamaker

STEWARDSHIP CORNER

INCOME & EXPENSE REPORT*

Offerings and Income for June, 2015.....	\$13,771
Actual Expenses for June, 2015	\$16,447
Monthly Budget Needs	\$16,296
Offerings and Income for January-June, 2015	\$84,063
Actual Expenses for January-June, 2015	\$93,662

Average Sunday Morning Attendance in June was 127.

* Excludes Pass-Through Income/Expenses

JUNE 2015 BUILDING FUND REPORT KENT MEMORIAL LUTHERAN CHURCH

Bank Balance 6-1-15	\$4,116.27
Deposits, Interest and Adjustments.....	3,059.46
Payment to Mission Investment Fund	4,000.00
Bank Balance 7-1-15	\$3,175.73
Mortgage Payment To MIF	\$4,000.00
Interest Paid.....	434.08
Principal Paid in June	\$3,565.92
Mortgage Balance 6-1-15	\$128,383.63
Principal Paid in June	3,565.92
Mortgage Balance 7-1-15	\$124,817.71

NEWSLETTER ARTICLE DEADLINE

FRIDAY, AUGUST 21, 2015

Leave your articles in the church office, or e-mail your news to Tracy at Office@KentMemorial.com.

MEMBERS AND FRIENDS IN NEED OF GOD'S HEALING TOUCH

Ron Baltzer
 Sharlene Bruhn
 Larry Cox
 Jennifer Fosler
 Charles Gerardy
 Stana Gerlach
 John Greenlaugh
 Virgil Hallauer
 Dr. Brenda Hettinger
 Jack Hollingsworth
 Pam Hunt

Kevan Kreifels
 Frank LaRock
 Madison Mitchell
 Keith Monroe
 Steve Mues
 Jill New
 Nancy O'Hara
 Maureen McCleary Rice
 Rob
 Regina Robinette

Sheila Roesler
 Barbara Schweiger
 Marshall Sherlock IV
 Kathy Stockton
 Jami Thomas
 John Yancey



Christian condolences and hope are extended to Mary Marose & her family on the death of Mary's sister-in-law, Leona Harper, on May 28, 2015, in Des Moines, Iowa, at the age of 89; to Cheryl & LaRoy Vinkavich and their family on the death of Cheryl's aunt, Nea Carroll; and to Kathy Stockton and her family on the death of her husband, Bill, last week. They are friends of Kathy & Jim Mellody.

REMEMBER THOSE SERVING IN THE MILITARY IN PRAYER

Eric Blomberg
 Ben Brammeier
 Aaron Davis
 Tanner Glodt
 Kristine Hubbard



Jason Ites
 Adam Kralina
 Brandon Labath
 Glenn Maddock
 Adam Peterson

OUR FRIENDS IN AREA CARE FACILITIES



Laurie Knolls Assisted Living
 610 Highway O / P.O. Box 1068
 Laurie, MO 65038

Stanley Field Bernice Lansing

Laurie Care Center
 610 Highway O / P.O. Box 1068
 Laurie, MO 65038

Betty Bennett

Pleasant Hill Health & Rehabilitation Center
 1300 Broadway
 Pleasant Hill, MO 64080

Don Hays

If you are aware of anyone being admitted to or discharged from the hospitals or nursing homes, please notify the church office.

AUGUST BIRTHDAYS & ANNIVERSARIES

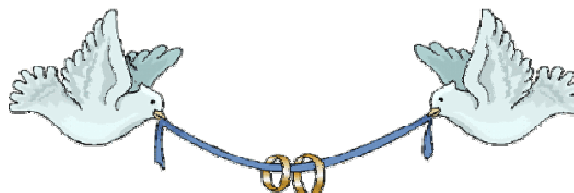

- 08/01 Dave Cauton
- 08/05 Barry Olson
Sharon Ballard
Susan Lingwall
Conrad Vinkavich
- 08/06 Gail Kruse
- 08/07 Kathy Fair
- 08/08 Helen Oldham
Don Hays
Larry Lutjen
Carol Young Gill
- 08/09 Jennifer Kruse
- 08/10 Sue Carter
- 08/16 Pat Garrett
John Ballard
- 08/17 Bob Ballard
- 08/19 Mike Reth
- 08/20 Sue Rosenthal
Jennifer Bolton
- 08/22 Russ Ousley
- 08/23 Sue Gould
Ken Gerardy
- 08/24 Tucker Renken
- 08/27 Stanley Field
Deb Kelly
LeeAnne Brumm
- 08/31 Beth Moorefield

ANNIVERSARIES

08/04/1950	Donald & Sue Carter	65 years
08/06/1988	Marty & Carol Hansen	27 years
08/07/1965	Barry & Susan Olson	50 years
08/07/2008	Steve & Laura Vogt	8 years
08/08/1964	Jim & Maxine Williams	51 years
08/09/1980	Rick & Beth Waite	35 years
08/11/1956	Warren & Bea Pray	47 years
08/11/1973	Bill & Wendy Blomberg	42 years
08/13/1983	Matt & Leeanne Bunger	32 years
08/18/1979	John & Jennifer Bolton	36 years
08/21/1965	Bill & Karen Pragman	50 years
08/23/1964	Mike & Judy Ward	51 years
08/24/1968	Bill & Ann Say	47 years
08/26/1966	Charles & Mary Evans	49 years
08/27/1957	Jerry & Dee Hamman	58 years
08/27/1988	Jim & Gail Kruse	27 years
08/28/1962	Bob & Janet Kuecker	53 years
08/31/1992	Mike & Maria Reth	23 years
08/31/1996	Travis & Shannon Bullock	19 years

If your birthday or anniversary isn't listed, please contact the church office so we may include you in our congratulations!

CHURCH COUNCIL

Unapproved Council Minutes - July 21, 2015

In Attendance- Pastor Dave, Gail Kruse, Joyce Wanamaker, Jim Mellody, Andrew Renken, Carol Hansen, Mark Kelly, Jim Clements, Bill Blomberg, Lynn Burke and Brian Kuckler.

Absent- Eldeen Hanke

Meeting called to order at 5:59 p.m. by President Jim Mellody.

Dwelling in the Word: Pastor read from the Lutheran Magazine a devotion by Peter W. Marty entitled "Mercy".

Minutes- Amend June minutes to read, "Discussion on what to do with the William & Jeri Hunter Trust funds. Andrew Renken made a motion to transfer trust funds to Mission Investments. Eldeen Hanke seconded the motion and all approved." Motion to approve amended minutes was made by Andrew Renken, seconded by Gail Kruse. All approved.

Treasures Report- We reviewed the report given by Gail Kruse. A motion was made to approve the June report by Bill Blomberg, seconded by Joyce Wanamaker. All Approved.

Pastor's Report- Pastor presented the council with a few Barn Quilt Blocks. We discussed placing them along the walking path in front of the church. Council decided to table the project at this time. Discussion of a letter from Bishop Gustafson, no action required at this time. Praise in the Park was well attended. Vacation Bible School is going well. About 100 children and adults in attendance.

Building Fund Report – Jim Mellody reported. We discussed getting building fund envelopes. Nothing to approve.

Committee Reports – Property Committee- Bill Blomberg reported benches have been stained, some ceiling tiles have been replaced, nursery speaker is now working, another microphone has been installed for music and worship and the window in the gathering room will be fixed. Bids to fix the cracks in the parking lot have been gathered. Estimates discussed and the work will be started as the weather cools. Discussion on the heating and air units that are not working, more estimates will be gathered.

Old Business-"God's Work. Our Hands" will be September 13th. Help will be needed. We will be working at the ballpark on RA, the Helping Hands Homeless Shelter, CADV, The Pregnancy Help Center and visiting at the Laurie Care Center. Carpet cleaning estimates will be gathered for after the rummage sale.

New Business- Central States Synod is requesting a special donation of \$500.00. Pastor recommended we use \$2500.00 of the Hunter Trust fund to help out. Brian Kuckler made a motion to make the donation of \$2500.00 to the Central States Synod. Mark Kelly seconded and all approved. Discussion was had on the security of the Church. Need to get an estimate on rekeying the church. We will revisit the issue at a later time.

Correspondence- Two thank you notes received and read from Community for Christ, and a thank you from CADV.

Motion to adjourn was made by Joyce Wanamaker, seconded by Mark Kelly. All approved.

Meeting adjourned at 7:42 p.m.

Closed with the Lord's Prayer.

Next meeting: August 18, 2015 at 6:00 P.M.

Respectfully submitted,
Carol Hansen, Recording Secretary

Worship & Music

Kent Handbells

Toni Wagner, Director

Wednesdays, 5:30 p.m.*

Kent Adult Choir

Kathleen Marco, Director

Wednesdays, 6:30 p.m.**

* Handbells will not rehearse in the summer.

** Contact Kathleen Marco for choir's summer rehearsal schedule.

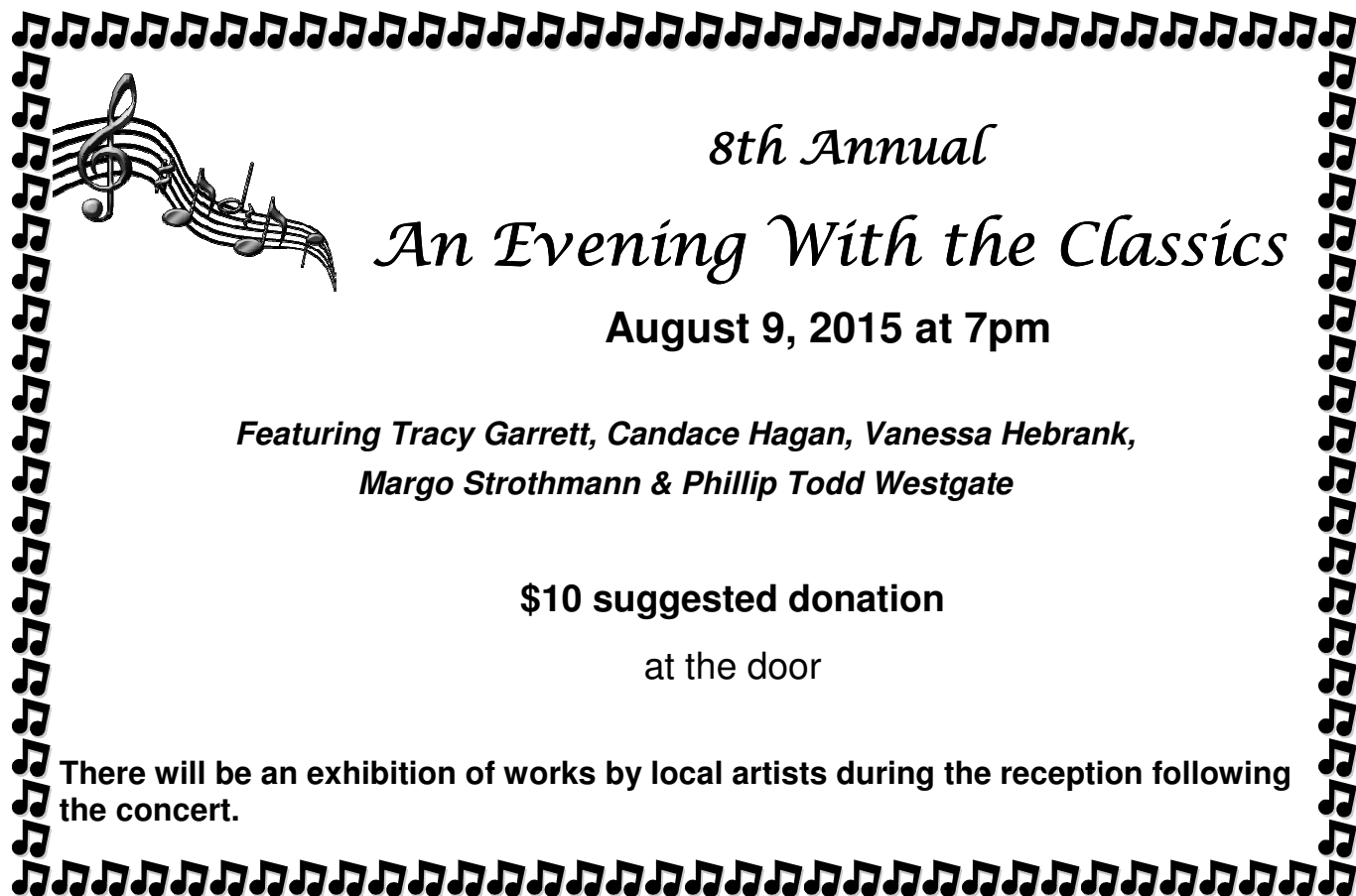

8th Annual
An Evening With the Classics
August 9, 2015 at 7pm

*Featuring Tracy Garrett, Candace Hagan, Vanessa Hebrank,
Margo Strothmann & Phillip Todd Westgate*

\$10 suggested donation
at the door

There will be an exhibition of works by local artists during the reception following the concert.

WELCA - Women of the Evangelical Lutheran Church

Unapproved Minutes—July 7, 2015

Twenty-one members attended the WELCA meeting on July 7, 2015. The meeting opened with prayer by vice president Sheryl Boos. She thanked Shirley Clark and Marilyn Peterson for serving as hostesses for June. Wendy Bloomberg gave the devotion. Minutes from the June meeting and correspondence was read. Joyce Wanamaker gave the treasurer's report.

Kathy Fair reported that ten ladies worked to stuff 42 animals. Fifty are ready to be delivered to the hospital along with 15 hat and bootie sets.

Evelyn Clements passed a sign-up sheet to volunteer at Community for Christ.

The Laurie Care Center will hold the quarterly volunteer planning meeting on July 9.

Karen Mellody reported \$815.09 earned from the sale of Scrip cards. Those who order online may receive emails regarding special offers.

Kent Klowns will entertain at Praise in the Park on July 12. Joyce Wanamaker made a beautiful quilted wall hanging for the clowns to use in their Front Door Fairy skit.

The Sunshine Lady sent one get well and 1 sympathy card in June.

The Care Core coordinator for July is Eldeen Hanke.

Wendy reported collection of 33 Campbell soup labels for year-to-date total of 212 and 240 Box Tops for Education for total of 754.

Members were reminded to make crafts to be sold in Shirley's boutique at the rummage sale. Set up for the rummage sale is Thursday, July 30. The sale is July 31 and August 1. Sign up sheets are posted on the bulletin board.

Eldeen moved that proceeds from the rummage sale be divided 1/3 to the broader church, 1/3 to the local community, and 1/3 to Kent. This will be a permanent division with specific funds within the three categories selected each year. Joyce Wanamaker seconded the motion. The motion passed.

Eldeen moved that local community portion of the 2015 rummage sale proceeds be divided with \$200 going to the Morgan County back-to-school fair, \$500 to the McFadden Foundation for scholarships, and the remainder to Community for Christ. Wendy seconded the motion. The motion passed.

Wendy moved that the broader church portion of the 2015 rummage sale proceeds be donated to the Eugene Hackler Fund which provides financial help to seminary students and first-call pastors in the ELCA. Eldeen seconded the motion. The motion passed.

Specific donations for the Kent portion of the rummage sale proceeds will be discussed next month.

Bea Pray moved that WELCA pay half of the cost of Bible Camp for Wesley Ballard. Diane Reams seconded the motion. The motion passed.

Sharon Ballard moved to donate \$125 to the Vacation Bible School. Melba Bangert seconded the motion. The motion passed.

Eldeen will investigate the cost to replace the vinyl tablecloths for the long tables. She also announced that there will be a going-away party on July 26 during the fellowship hour for Joe Marco who is reporting for the US Navy. There will also be birthday cards to sign for Helen Oldham's 90th birthday.

Kathy Fair challenged members to think of ways that Thrivent Action Teams can use \$250 grants for project supplies in conjunction with "God's Work. Our Hands" on September 13.

Members were reminded that Kent will host the West Lake Newcomers salad luncheon as a fundraiser on August 19.

Sheryl Boos and Barb Yount will be hostesses in August. Barb will give the devotion at the August 4 meeting. The meeting was adjourned with members sharing the Lord's Prayer.

Respectfully submitted,
Barb Yount, Secretary



REMEMBER TO BRING IN THOSE BOX TOPS & LABELS FOR SCHOOLS

Save the label before you throw that bottle, box, or can into the recycle bin.

By redeeming the Box Tops & Labels for Education, we help our partner schools, Hurricane Deck Elementary & South Elementary, to purchase things like library books and playground/sports equipment.



June & July brought in 41 Campbell Soup labels & 350 box tops. That makes 220 soup labels & 864 Box Tops for the year so far!

Thanks for your help!



Save-A-Label



THANK YOU!

THANK YOU-THANK YOU-THANK YOU! TO ALL WHO HELPED MAKE THE RUMMAGE SALE A SUCCESS

Thank you to all who donated to or helped with the rummage sale. Our success depends on you! The money will be divided between shared with the Morgan County back-to-school fair, the Stewart-McFadden Foundation for scholarships, Community for Christ, the Eugene Hackler Fund providing financial help to seminary students and first-call pastors in the ELCA, and with Kent Memorial.

Thanks again for all your hard work and time!
Wendy Blomberg & Eldeen Hanke, Co-Chairs

THANK YOU TO KENT MEMORIAL & JOYCE MCHENRY **from the Community Blood Center of the Ozarks!**

“What an outstanding donor response—congratulations! I know that recruiting enough blood donors can be difficult and want you to know how much we appreciate results like this....

Blood donation goal: 25 Donors registered: 33 Total donations: 31

“Type O negative donors really responded well! We are chronically short on this blood type and have set a goal of 15% type O negative participation. [Kent’s participation was 19.4%!]

“Again, thank you for hosting a CBCO blood drive....”

Lisa Medley, Blood Drive Consultant
Community Blood Center of the Ozarks

CLIMBING MT. EVEREST AT VACATION BIBLE SCHOOL

Thank you to all who helped out at VBS 2015. Volunteers, financial assistance, working with the children—you are all awesome!

58 children entered the icy climate of Mt. Everest last week, assisted by 45 teenage & adult volunteers. Bible expeditions, by Pastor Dave & Nancy, were informative and entertaining. (It wasn't hard for Pastor to "ham it up" when playing parts of Bible characters.). In addition, kids enjoyed singing, games, engaging their imagination, videos and, of course, cool snacks. All of this was made possible through generous donations of the people of Kent, St. Pat's and WLCC.

Thank you!

“God’s work. Our hands.” 2015 is Sunday, September 13

Kent Memorial will again participate in the ELCA’s “God’s work. Our hands.” Sunday on September 13. Last year, we sent more than 50 members into the community to help with projects & “Share Jesus With All.” This year, let’s double it! It’s time to commit to where God’s work can best be done by your hands! The projects are listed on sheets in the Fellowship Hall. Sign up on Sunday.

**“Go forth today and every day to love and serve God,
to love and serve your neighbor,
and to be God’s hands in the world.”**



SUMMER CRUISE WORSHIP

August 26, 2015

6:00 p.m. *



23 folks gathered together on July 15 for the 1st Cruise Worship of the summer.

Join us August 26 for Cruise Worship. We will gather in the evening to raft up and worship together, then adjourn to a nearby restaurant for dinner.

If you have a boat, you’ll be able to take on a few passengers. If you don’t have a boat, we’ll match you up with someone who has extra seats.

Mark the dates in your calendar and watch the bulletin for more information.

* If it’s too hot—or raining—we will try to reschedule. Changes will be announced on Sunday morning prior to the Cruise Worship.

SOCIAL MINISTRY

BLUE BOX UPDATE

Community for Christ's shelves are low on toilet paper, paper towels, toiletries like toothpaste, mouthwash and shampoo (no conditioner), canned fruit & canned vegetables, any brand (no green beans or corn, please).

Our August goal is 200 items

Please add a couple of Blue Box items to your basket when you shop this month.

Thank you for your continued generosity!

SAVE THE DATE!!!

October 2nd—Friday — Guess Who's Coming to Dinner

We will be looking for Hosts/Hostesses and guests, couples and singles. Watch for sign-up sheets and more details.

Hearing God's Call and Responding in Love...

Here's how your contributions met some of the need in our community.

JUNE, 2015 (number of needs calls):

Electric - 3

Rent - 3

Gasoline - 1

Total Dollars to our Community for the month: \$699.70

We Share Jesus with All!

SAVE THE DATE!!!

SOCIAL MINISTRY'S ANNUAL "FOR THE COMMUNITY" FUNDRAISER FRIDAY, OCTOBER 9

6:00 p.m.

\$10 per person

SAVE THE DATE! Social Ministry is having our annual "Community Fund Raiser" on Friday, October 9, beginning at 6:00pm. Our goal for the evening is to raise money to help the community throughout the year.

We are planning a fun evening with bingo and prizes and are asking all to bring hors d'oeuvres to share. And start thinking about what you'd like to donate for the Auction—new or "like new" items, bakery items, host a dinner, or perform a service.

The cost is only \$10 per person for a night of fun and laughter. We hope you plan to be there! Questions? See Evelyn Clements.

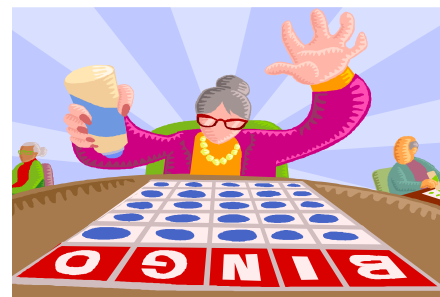

BUILDING FUND DRIVE 2015-2018

“God’s Work. Our Hands.”

September 6, 2015 will be the kick-off for our 2015-2018 Building Fund Drive. We’ve made wonderful progress on the loan so far, both principal and interest, but we still have around \$120,000 to go.

[For where we currently stand, see the July 2015 Building Fund Report on page 3 of this newsletter.]

Large or small, weekly, monthly or a one-time gift, every gift is important. Please start now to prayerfully consider what you can pledge toward eliminating our mortgage commitment.

Want to give electronically so you don’t have to remember to write a check? There are forms for that.

Complete the pledge form below and bring it with you to worship on Sunday, September 6, where we will offer our gifts to our Lord.

God’s Work. Our Hands.”

PATTERN OF HOPED-FOR GIVING

With several special gifts of \$10,000 or more and pledges such as these for 158 weeks, we can attain our final goal of \$124,000:

1	pledge	at	\$60	per week
1	pledge	at	\$55	per week
2	pledges	at	\$50	per week
2	pledges	at	\$45	per week
2	pledges	at	\$40	per week
2	pledges	at	\$35	per week
4	pledges	at	\$30	per week
7	pledges	at	\$25	per week
20	pledges	at	\$20	per week
26	pledges	at	\$15	per week
31	pledges	at	\$10	per week
41	pledges	at	\$5	per week
20	pledges	at	\$3	per week

Youth & Student Commitments of \$.50 - \$2.00 or more weekly

Kent Memorial Lutheran Church Sunrise Beach, Missouri

Because we recognize God as the giver and owner of our lives and all we have; and because we are part of the body of Christ in the world and members of this congregation and are eternally grateful to God for His steadfast love and mercy and abundant the missions God has given us here at Kent Memorial...

IT IS MY / OUR DESIRE AND INTENTION TO GIVE TO THE KENT MEMORIAL BUILDING FUND PROGRAM

\$ _____ PER WEEK for 158 weeks beginning September 6, 2015

Or

\$ _____ PER MONTH for 36 months beginning September, 2015

Print Name: _____

Address: _____

Email: _____

A good number of special gifts will give a tremendous impetus to our Building Fund.

Special Gift \$ _____

Please detach, complete and return on Commitment Sunday, September 6, 2015